

Patient report

Bio-Rad DATE: 12/13/2019
D-10 TIME: 05:00 PM
S/N: #DC2K755917 Software version: 4.30-2
Sample ID: 10362021
Injection date 12/13/2019 04:01 PM
Injection #: 27 Method: HbA1c
Rack #: --- Rack position: 3

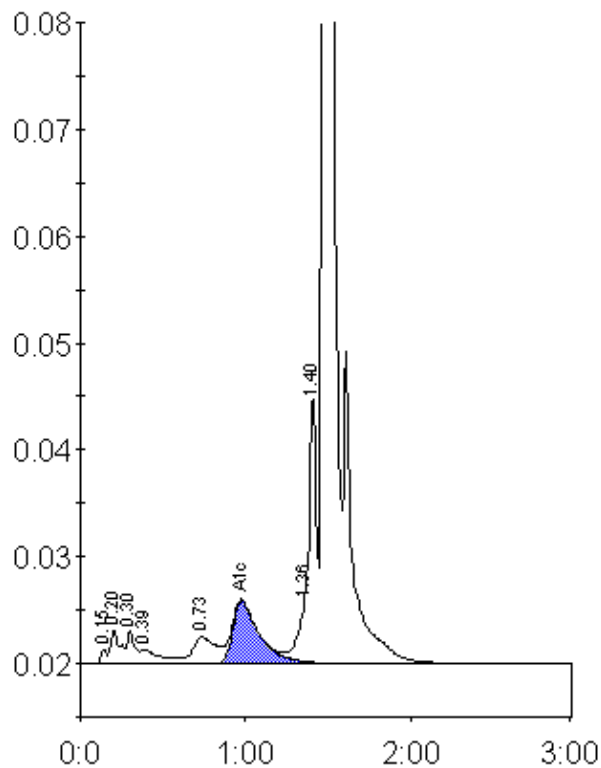

Peak table - ID: 10362021

| Peak | R.time | Height | Area | Area % |
|-------------|--------|---------|---------|--------|
| Unknown | 0.15 | 1369 | 3318 | 0.2 |
| A1a | 0.20 | 3111 | 12018 | 0.8 |
| A1b | 0.30 | 3138 | 10756 | 0.7 |
| Unknown | 0.39 | 1317 | 11485 | 0.8 |
| LA1c/CHb-1 | 0.73 | 2485 | 25089 | 1.7 |
| A1c | 0.98 | 5885 | 66474 | 6.3 |
| P3 | 1.36 | 6468 | 23180 | 1.6 |
| Unknown | 1.40 | 25147 | 71002 | 4.8 |
| A0 | 1.48 | 409440 | 1263442 | 85.0 |
| Total Area: | | 1486764 | | |

| | |
|----------------|-----|
| Concentration: | % |
| A1c | 6.3 |